

PEDESTRIAN REFUGE ISLAND/RIGHT TURN LANE

LARIMER COUNTY
URBAN AREA
STREET STANDARDS

DESIGN
FIGURE

REVISION NO:

DATE: 07/01/21

FIGURE

8-19

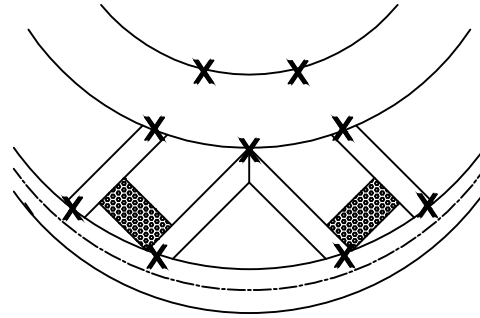
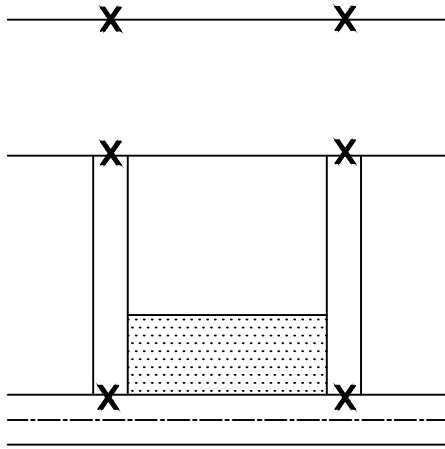

RAMPS & DETACHED SIDEWALK

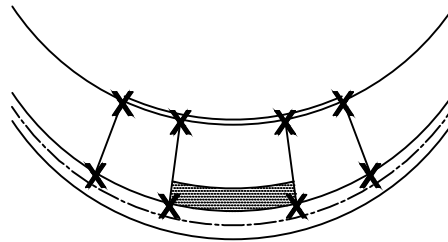
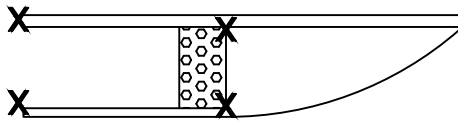

RAMPS WITH ATTACHED SIDEWALK

NOTE: CROSS SLOPES AND RUNNING SLOPES ON CURB RAMPS SHALL BE ADA COMPLIANT.

REQUIRED SPOT ELEVATIONS FOR CURB RAMPS

LARIMER COUNTY
URBAN AREA
STREET STANDARDS

CONSTRUCTION
DRAWINGS

REVISION NO:

DATE: 07/01/21

FIGURE

8-20.1