EMERGENCY SNOW ROUTE MAP

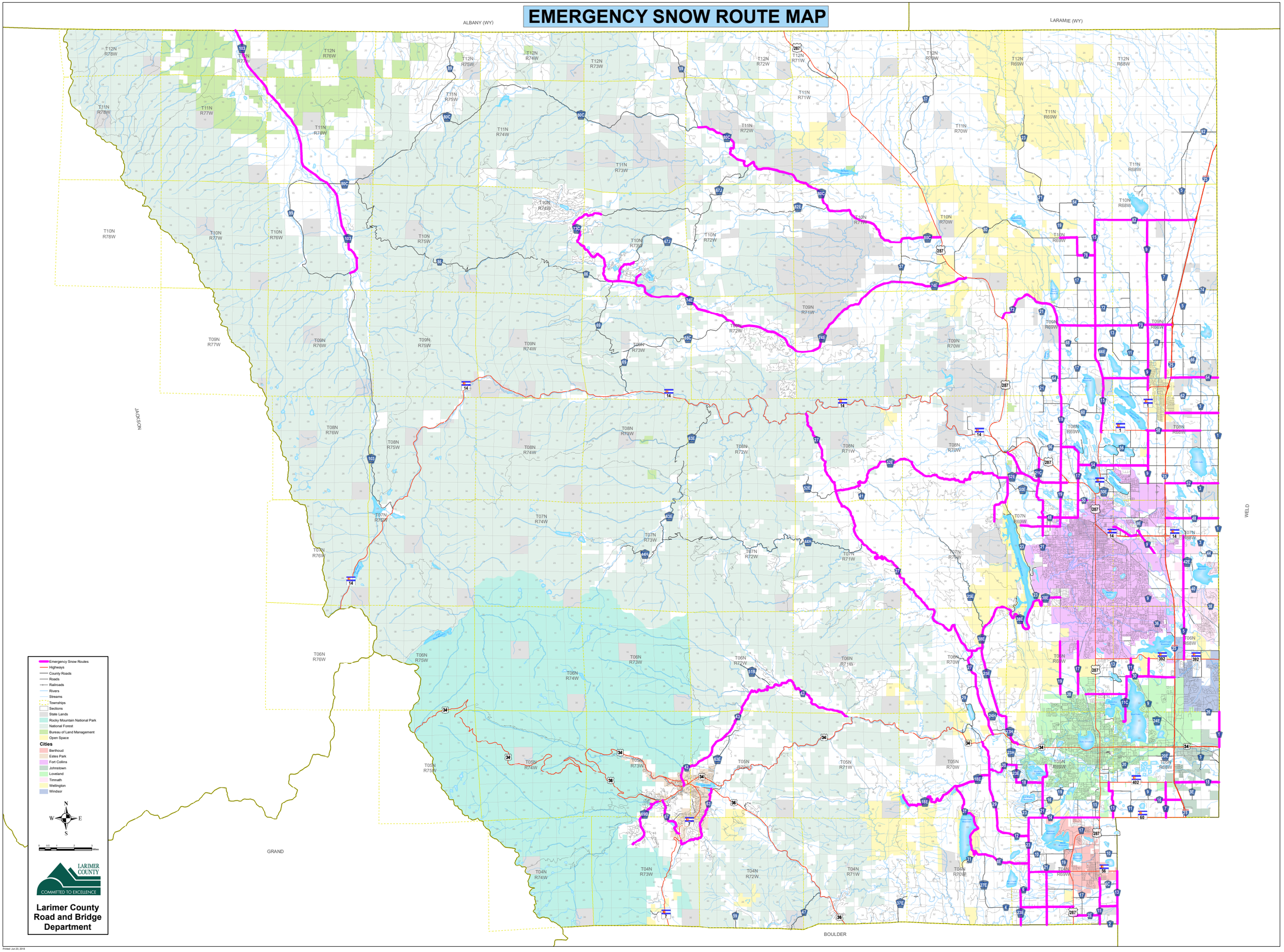

Larimer County Road and Bridge Department

Printed: Jun 20, 2018