

LARIMER COUNTY - THE RETREAT
POST FIRE STRUCTURE FLOOD RISK MAP

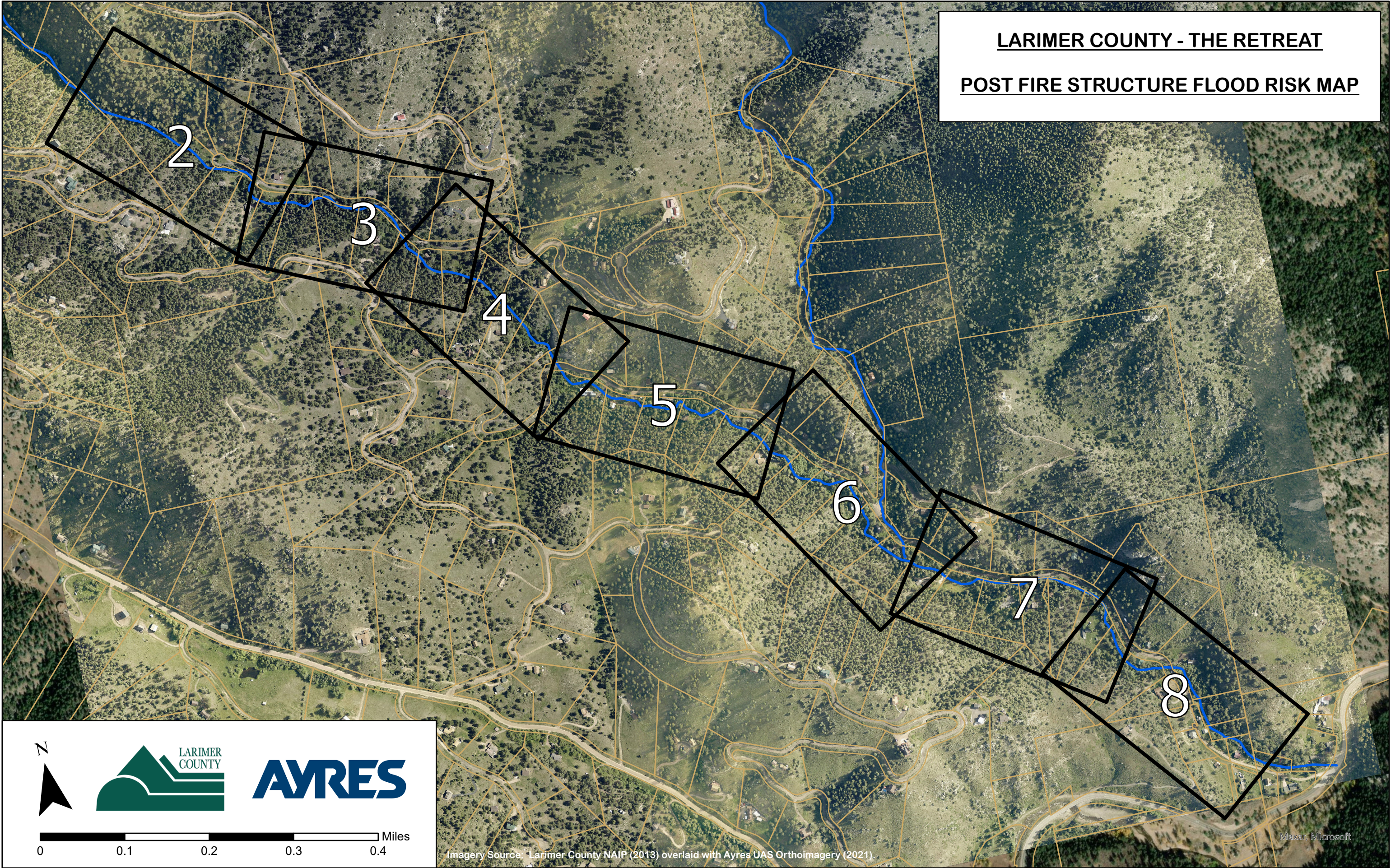

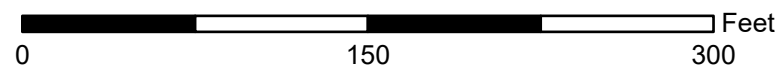
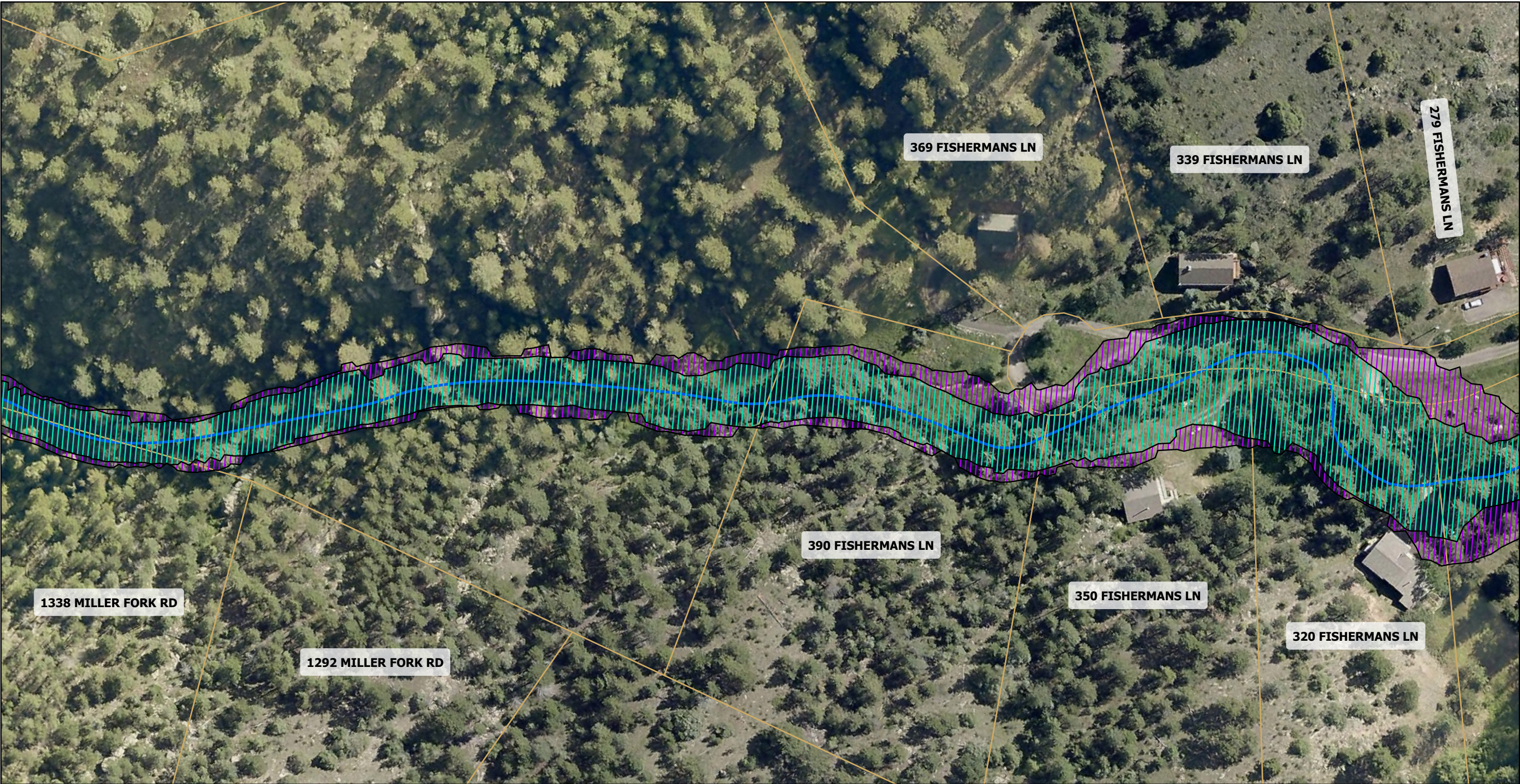

- Structure Flood Risk
- 5-year Flood
 - 25-year Flood
 - PARCELS

MAP LEGEND

- Creek Centerline
- Secondary Flow Paths
- 25yr Post Fire Flood Extents
- 5yr Post Fire Flood Extents

Disclaimer: Flood extents shown were created from a 2-Dimensional model that uses 2013 LiDAR terrain data and post fire hydrology. The terrain data used does not include channel survey or any improvements made during 2021/2022 flood protection efforts. As such, the flood extents shown are approximate.

Note: Recurrence interval flood events are mapped. The recurrence interval represents the likelihood that a flood level will be equaled or exceeded in any given year. The probability of a 5 year flood being equaled or exceeded in any given year is 20%. The probability of a 25 year flood being equaled or exceeded in any given year is 4%.

Imagery Source: Larimer County NAIP (2013) overlaid with Ayres UAS Orthoimagery (2021).

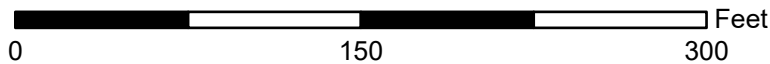
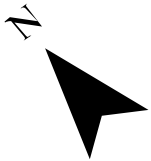
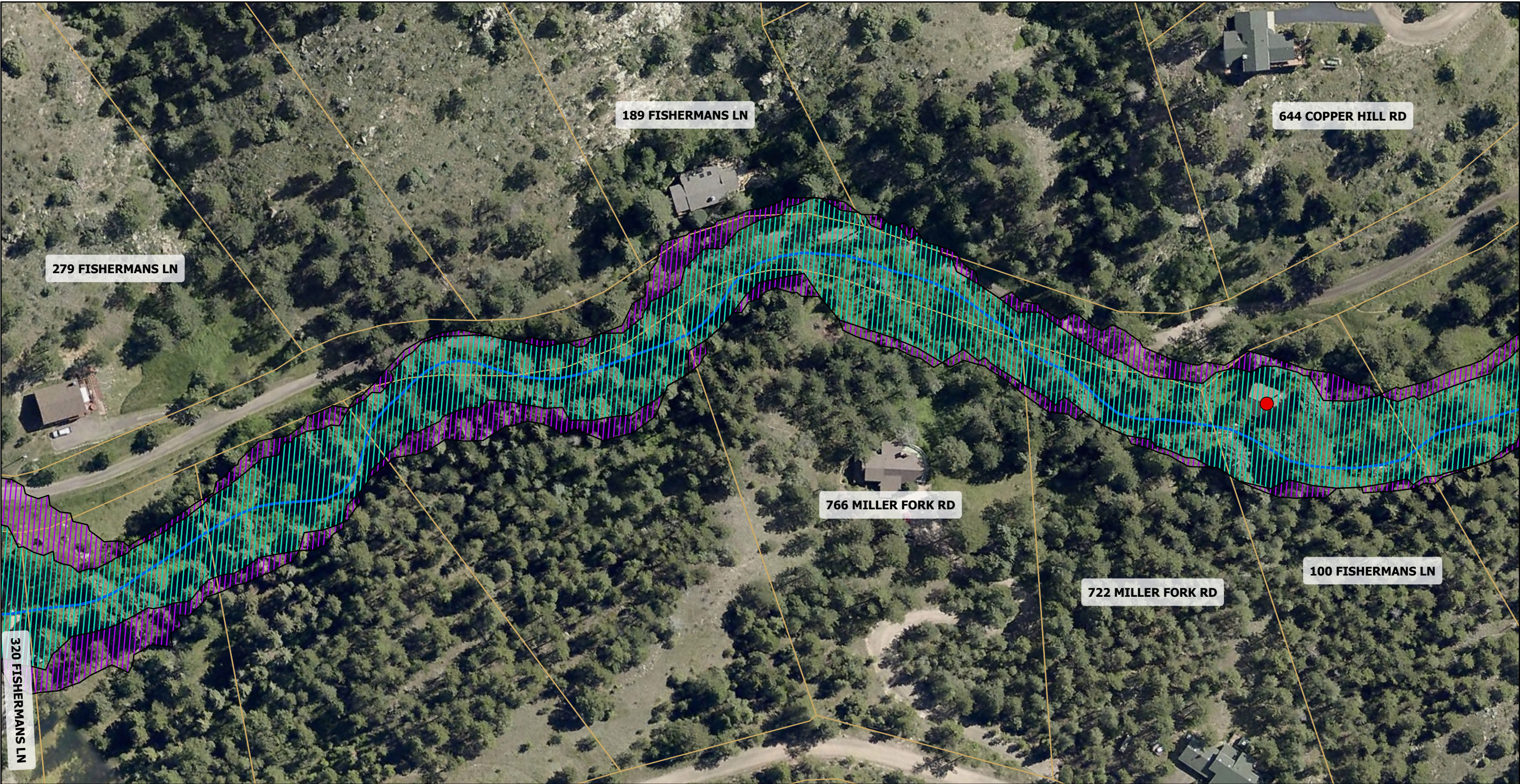

MAP LEGEND

- Structure Flood Risk

 - 5-year Flood
 - 25-year Flood

PARCELS
- Creek Centerline
 - - - Secondary Flow Paths
 - 25yr Post Fire Flood Extents
 - 5yr Post Fire Flood Extents

Disclaimer: Flood extents shown were created from a 2-Dimensional model that uses 2013 LiDAR terrain data and post fire hydrology. The terrain data used does not include channel survey or any improvements made during 2021/2022 flood protection efforts. As such, the flood extents shown are approximate.

Note: Recurrence interval flood events are mapped. The recurrence interval represents the likelihood that a flood level will be equaled or exceeded in any given year. The probability of a 5 year flood being equaled or exceeded in any given year is 20%. The probability of a 25 year flood being equaled or exceeded in any given year is 4%.

Imagery Source: Larimer County NAIP (2013) overlaid with Ayres UAS Orthoimagery (2021).

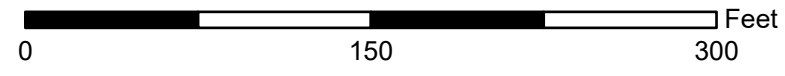
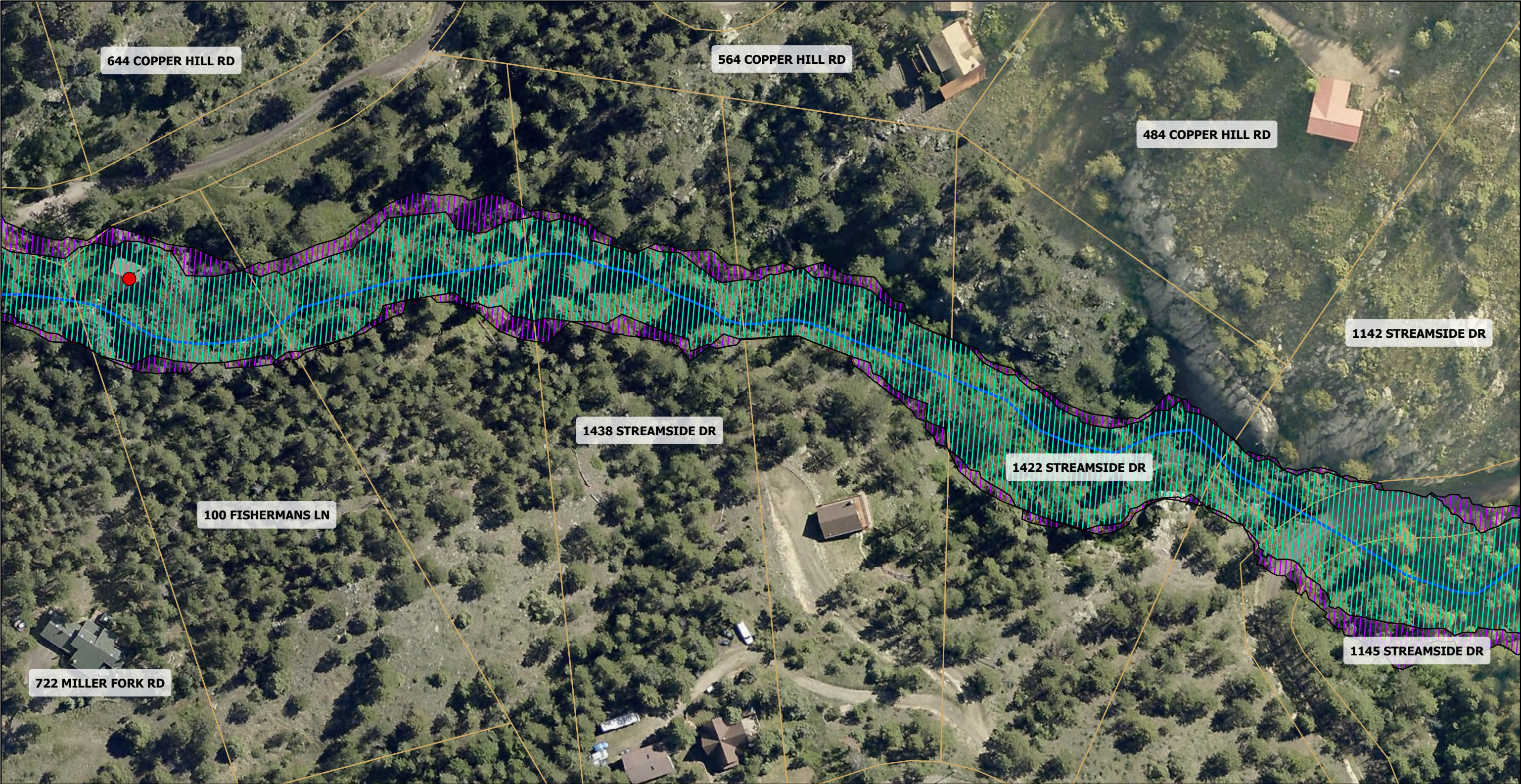

MAP LEGEND

- Structure Flood Risk
- 5-year Flood
 - 25-year Flood
- PARCELS

- Creek Centerline
- - - Secondary Flow Paths
- 25yr Post Fire Flood Extents
- 5yr Post Fire Flood Extents

Disclaimer: Flood extents shown were created from a 2-Dimensional model that uses 2013 LiDAR terrain data and post fire hydrology. The terrain data used does not include channel survey or any improvements made during 2021/2022 flood protection efforts. As such, the flood extents shown are approximate.

Note: Recurrence interval flood events are mapped. The recurrence interval represents the likelihood that a flood level will be equaled or exceeded in any given year. The probability of a 5 year flood being equaled or exceeded in any given year is 20%. The probability of a 25 year flood being equaled or exceeded in any given year is 4%.

Imagery Source: Larimer County NAIP (2013) overlaid with Ayres UAS Orthoimagery (2021).

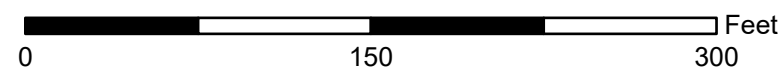
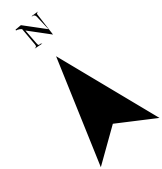
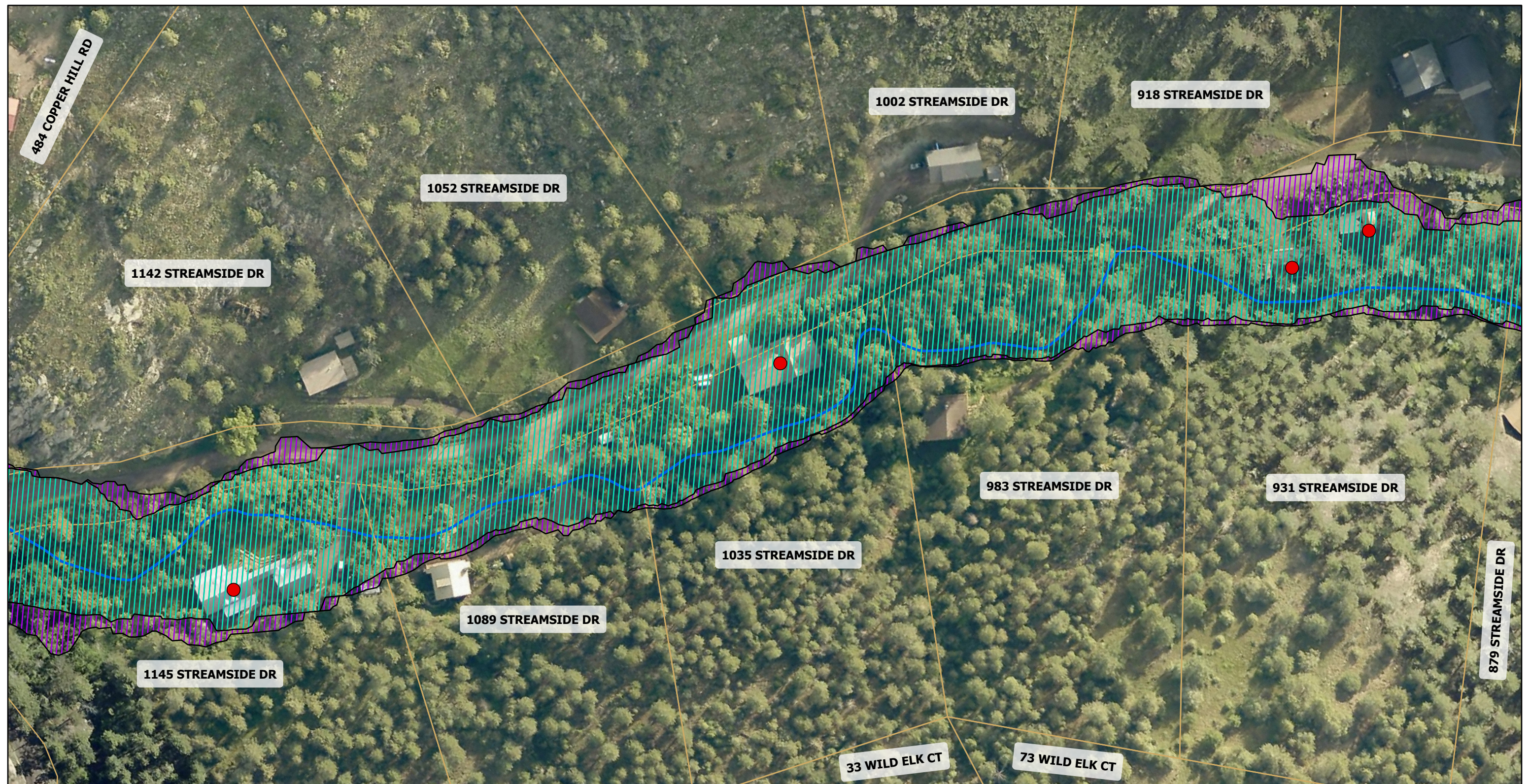

- Structure Flood Risk
- 5-year Flood
 - 25-year Flood
 - PARCELS

MAP LEGEND

- ~ Creek Centerline
- Secondary Flow Paths
- 25yr Post Fire Flood Extents
- 5yr Post Fire Flood Extents

Disclaimer: Flood extents shown were created from a 2-Dimensional model that uses 2013 LiDAR terrain data and post fire hydrology. The terrain data used does not include channel survey or any improvements made during 2021/2022 flood protection efforts. As such, the flood extents shown are approximate.

Note: Recurrence interval flood events are mapped. The recurrence interval represents the likelihood that a flood level will be equaled or exceeded in any given year. The probability of a 5 year flood being equaled or exceeded in any given year is 20%. The probability of a 25 year flood being equaled or exceeded in any given year is 4%.

Imagery Source: Larimer County NAIP (2013) overlaid with Ayres UAS Orthoimagery (2021).

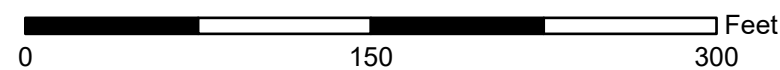
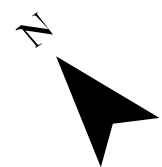
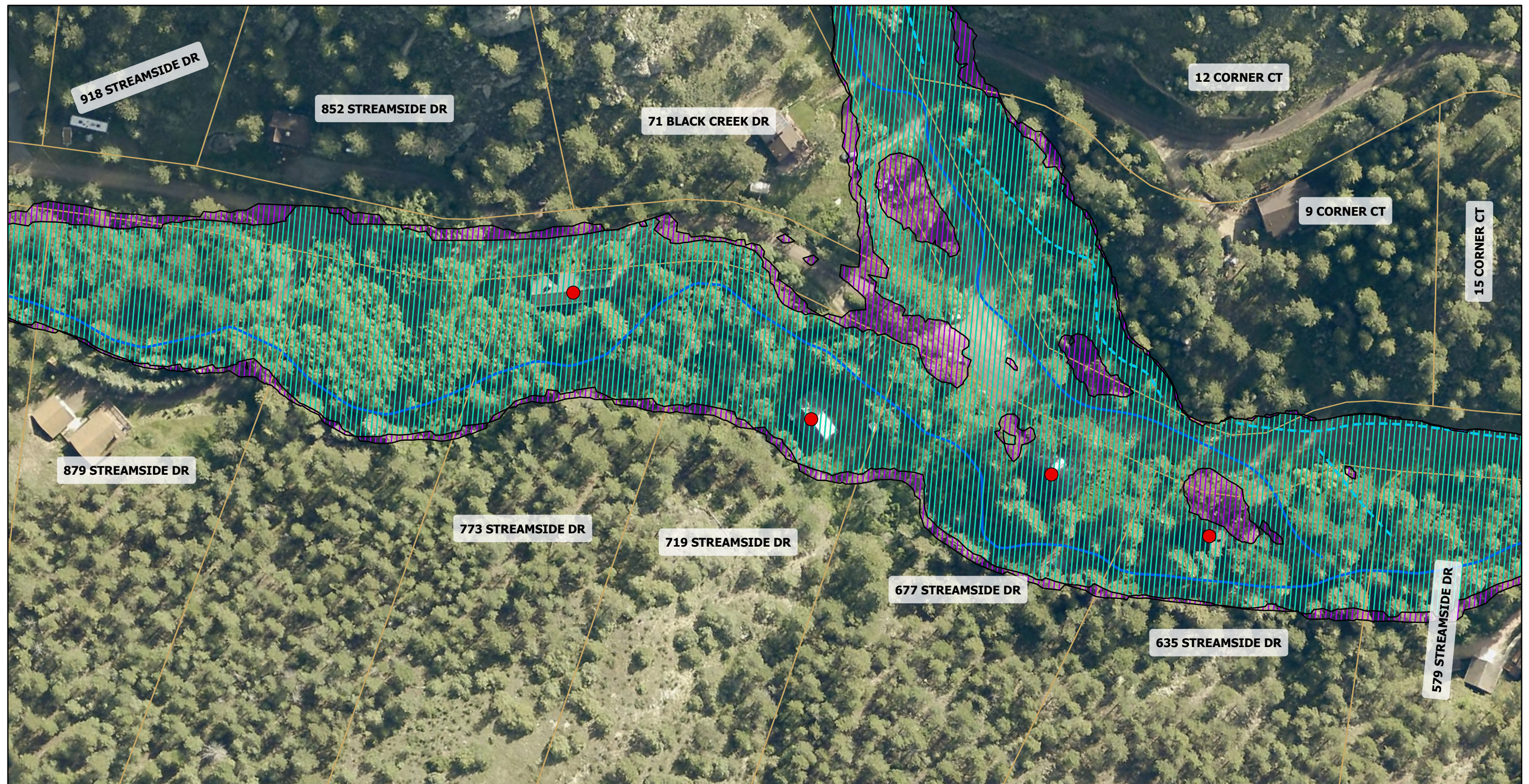

- Structure Flood Risk
- 5-year Flood
 - 25-year Flood
 - ▬ PARCELS

MAP LEGEND

- ~ Creek Centerline
- Secondary Flow Paths
- ▨ 25yr Post Fire Flood Extents
- ▨ 5yr Post Fire Flood Extents

Disclaimer: Flood extents shown were created from a 2-Dimensional model that uses 2013 LiDAR terrain data and post fire hydrology. The terrain data used does not include channel survey or any improvements made during 2021/2022 flood protection efforts. As such, the flood extents shown are approximate.

Note: Recurrence interval flood events are mapped. The recurrence interval represents the likelihood that a flood level will be equaled or exceeded in any given year. The probability of a 5 year flood being equaled or exceeded in any given year is 20%. The probability of a 25 year flood being equaled or exceeded in any given year is 4%.

Imagery Source: Larimer County NAIP (2013) overlaid with Ayres UAS Orthoimagery (2021).

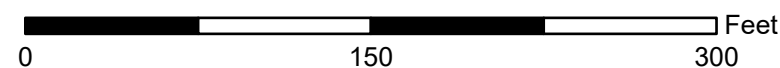
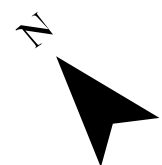
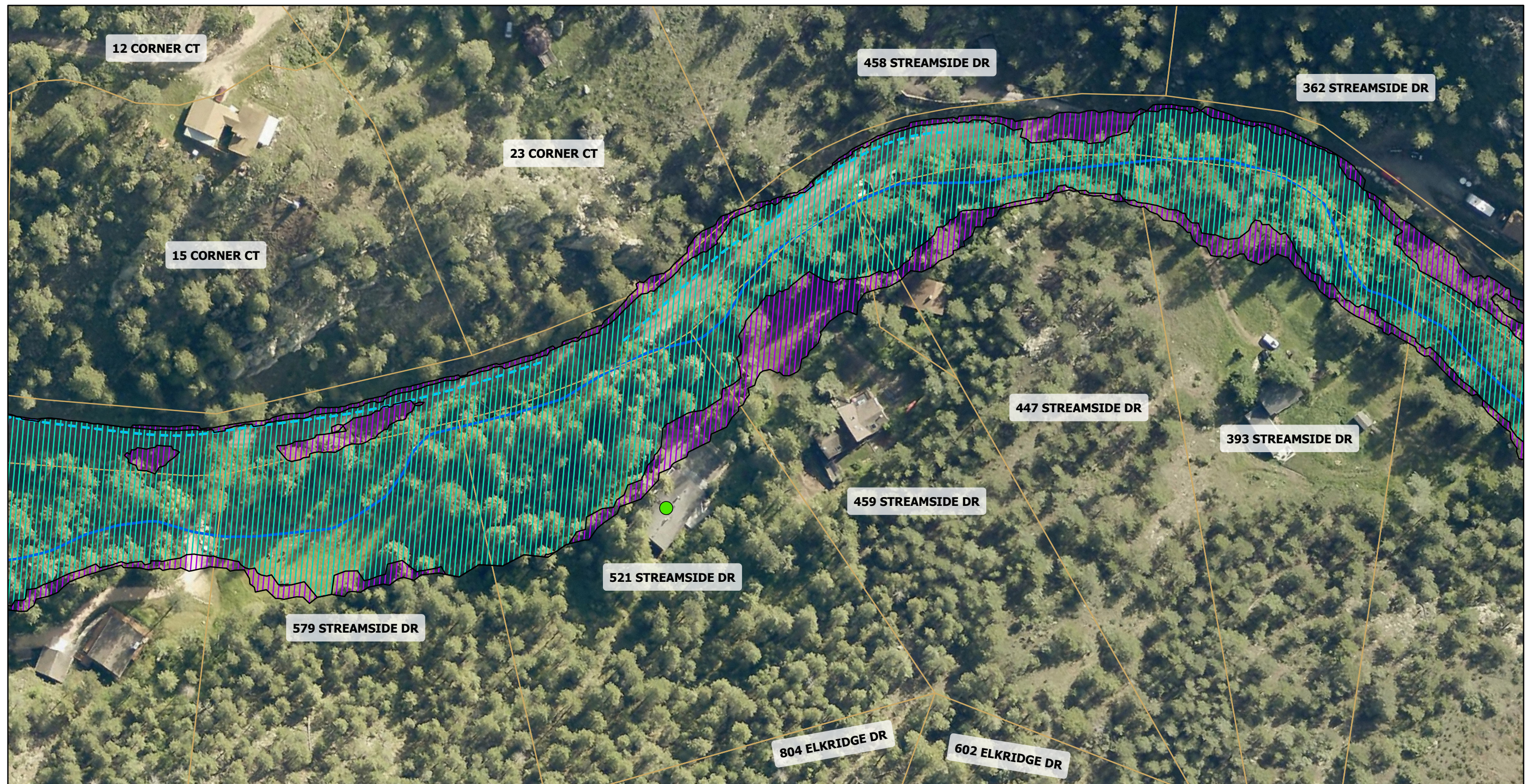

- Structure Flood Risk
- 5-year Flood
 - 25-year Flood
 - ▬ PARCELS

MAP LEGEND

- ~ Creek Centerline
- Secondary Flow Paths
- ▨ 25yr Post Fire Flood Extents
- ▨ 5yr Post Fire Flood Extents

Disclaimer: Flood extents shown were created from a 2-Dimensional model that uses 2013 LiDAR terrain data and post fire hydrology. The terrain data used does not include channel survey or any improvements made during 2021/2022 flood protection efforts. As such, the flood extents shown are approximate.

Note: Recurrence interval flood events are mapped. The recurrence interval represents the likelihood that a flood level will be equaled or exceeded in any given year. The probability of a 5 year flood being equaled or exceeded in any given year is 20%. The probability of a 25 year flood being equaled or exceeded in any given year is 4%.

Imagery Source: Larimer County NAIP (2013) overlaid with Ayres UAS Orthoimagery (2021).

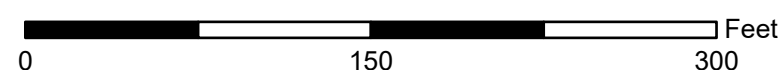
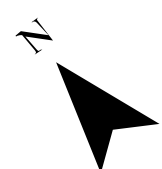
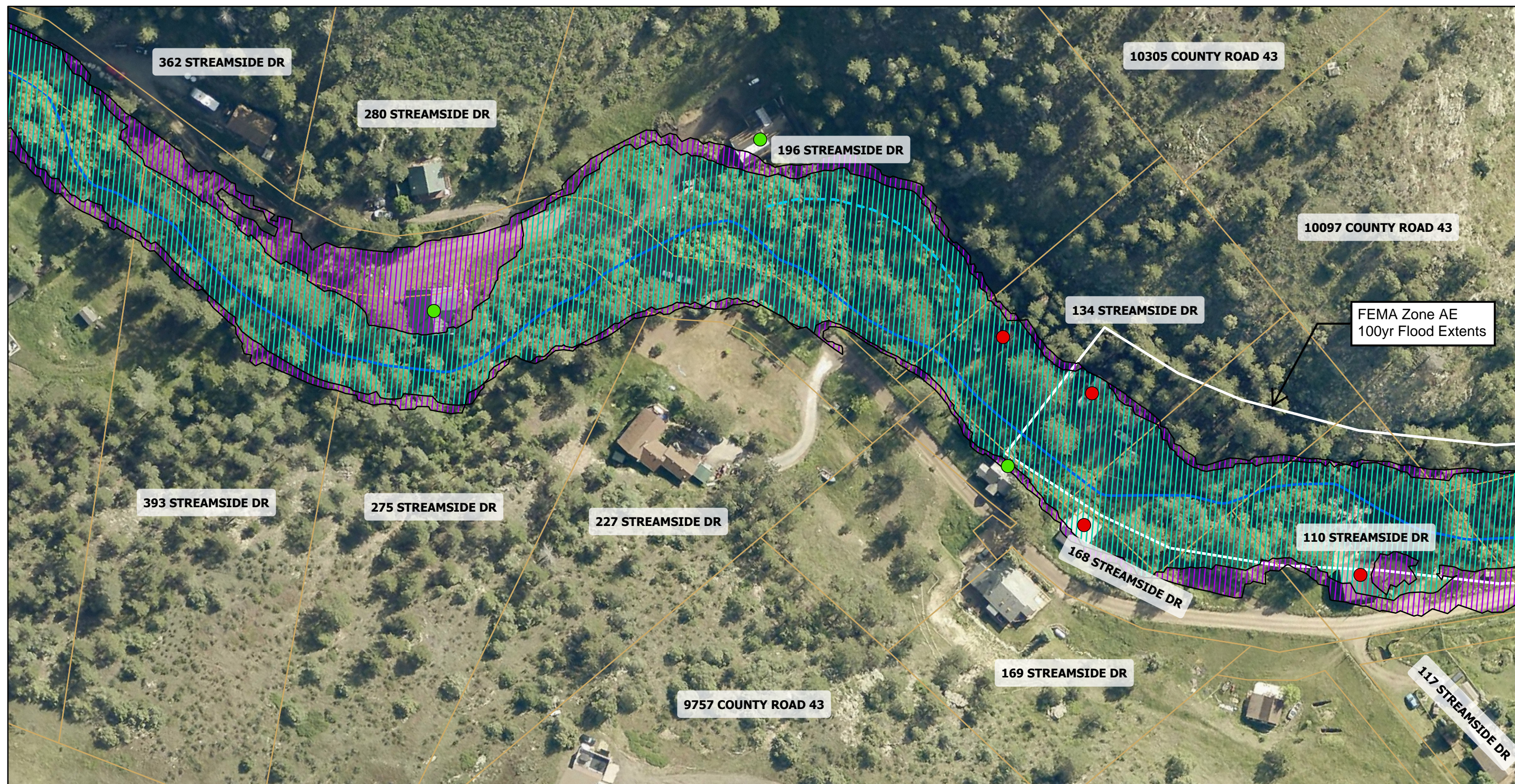

MAP LEGEND

- Structure Flood Risk
- 5-year Flood
- 25-year Flood
- ▬ PARCELS

- ~ Creek Centerline
- - - Secondary Flow Paths
- ▨ 25yr Post Fire Flood Extents
- ▨ 5yr Post Fire Flood Extents

Disclaimer: Flood extents shown were created from a 2-Dimensional model that uses 2013 LiDAR terrain data and post fire hydrology. The terrain data used does not include channel survey or any improvements made during 2021/2022 flood protection efforts. As such, the flood extents shown are approximate.

Note: Recurrence interval flood events are mapped. The recurrence interval represents the likelihood that a flood level will be equaled or exceeded in any given year. The probability of a 5 year flood being equaled or exceeded in any given year is 20%. The probability of a 25 year flood being equaled or exceeded in any given year is 4%.

Imagery Source: Larimer County NAIP (2013) overlaid with Ayres UAS Orthoimagery (2021).