



OPERATIONAL GREENHOUSE GAS INVENTORY AND INTERNAL CLIMATE ACTION, RESILIENCE, AND EDUCATION PLAN REPORT

JUNE 2023



Built Environment

Sustainable
Business

Energy
Efficiency

Wellbeing & Resilience

Green House
Gas
Inventory

Wildfire
Partners
Incentives

Mobility

EV Charging
Station
Roadmap

Electric
Vehicles

Climate
Smart and
Future
Ready

(mid-point
update)

Natural Environment

Water
Reduction

Conservation
and Public
Access

May

July

June

August



Greenhouse Gas Inventories

Why do a Greenhouse Gas (GHG) Inventory?

- Taking climate change seriously and desire an evidence-based approach
- Helps to focus efforts
- Maybe possible to reduce financial exposure to changing climate transition risk (e.g., GHG reduction target in terms of direct carbon tax savings)

Keep these in mind ...

- GHG inventories are a lagging indicator
- A changing climate is NOT merely a technical issue
- GHG inventories do not clearly indicate all that local governments can do to mitigate and adapt to changing climate conditions

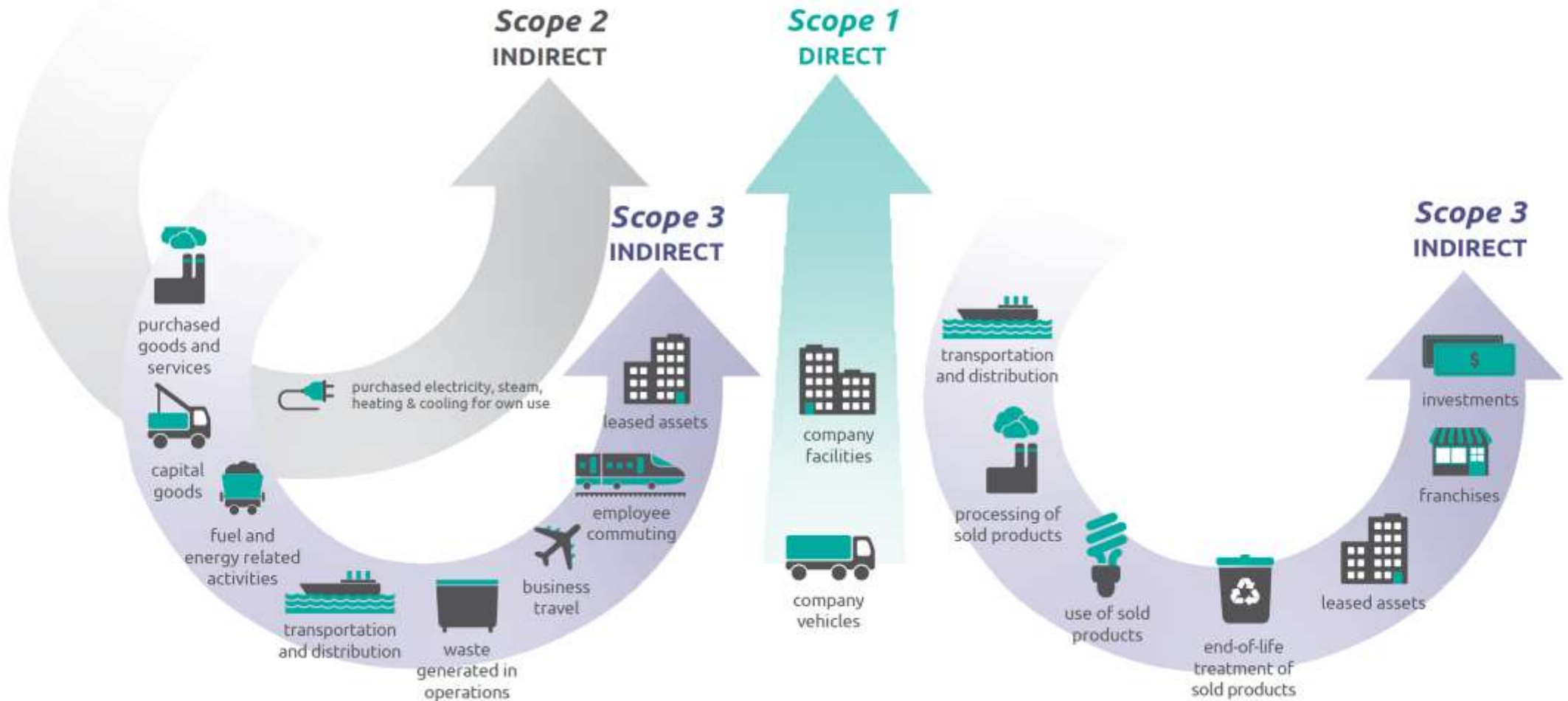
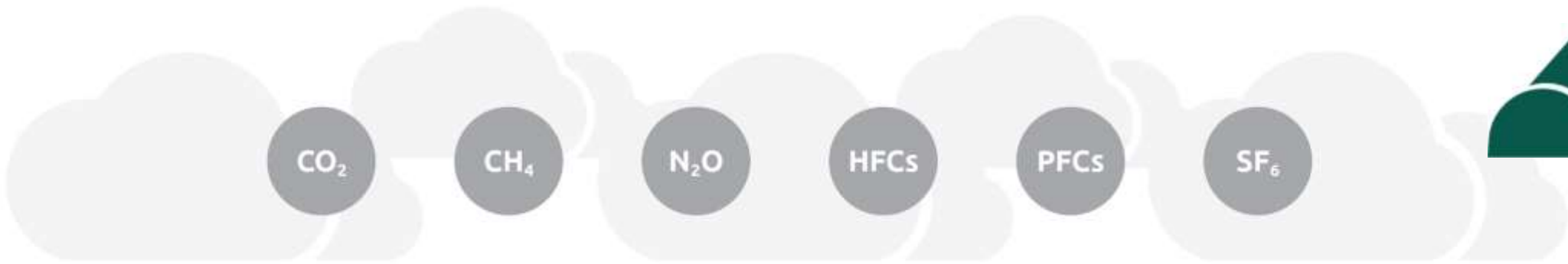

Larimer County Operations Greenhouse Gas Emissions by Scope (mt CO₂e)

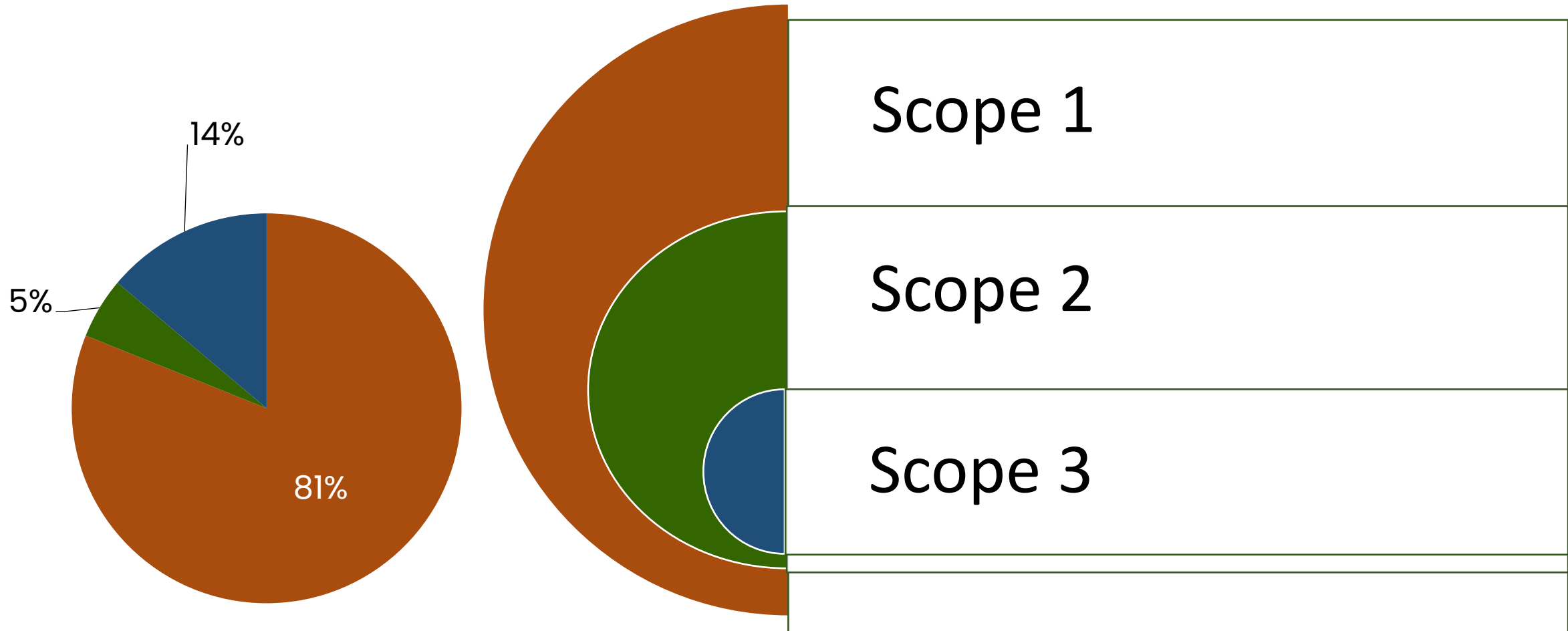

■ Scope 1 ■ Scope 2 ■ Scope 3

2022 Operational Greenhouse Gas Emission
Total 115,106 mtCO₂e

Larimer County Operations Greenhouse Gas Emissions by Sector and Source (mt CO₂e)

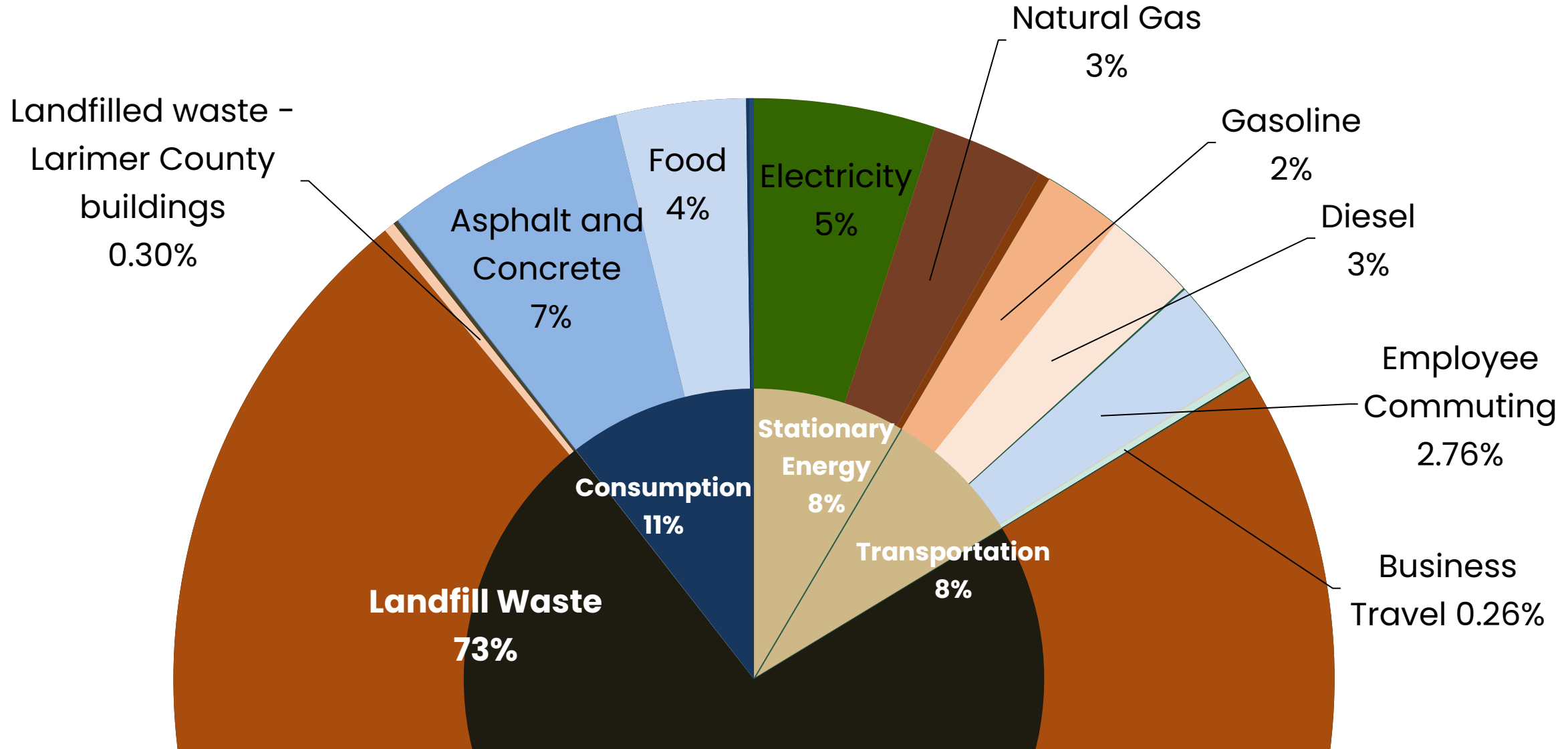

Larimer County Operations Greenhouse Gas Emissions by Sector without Landfill (mt CO₂e)

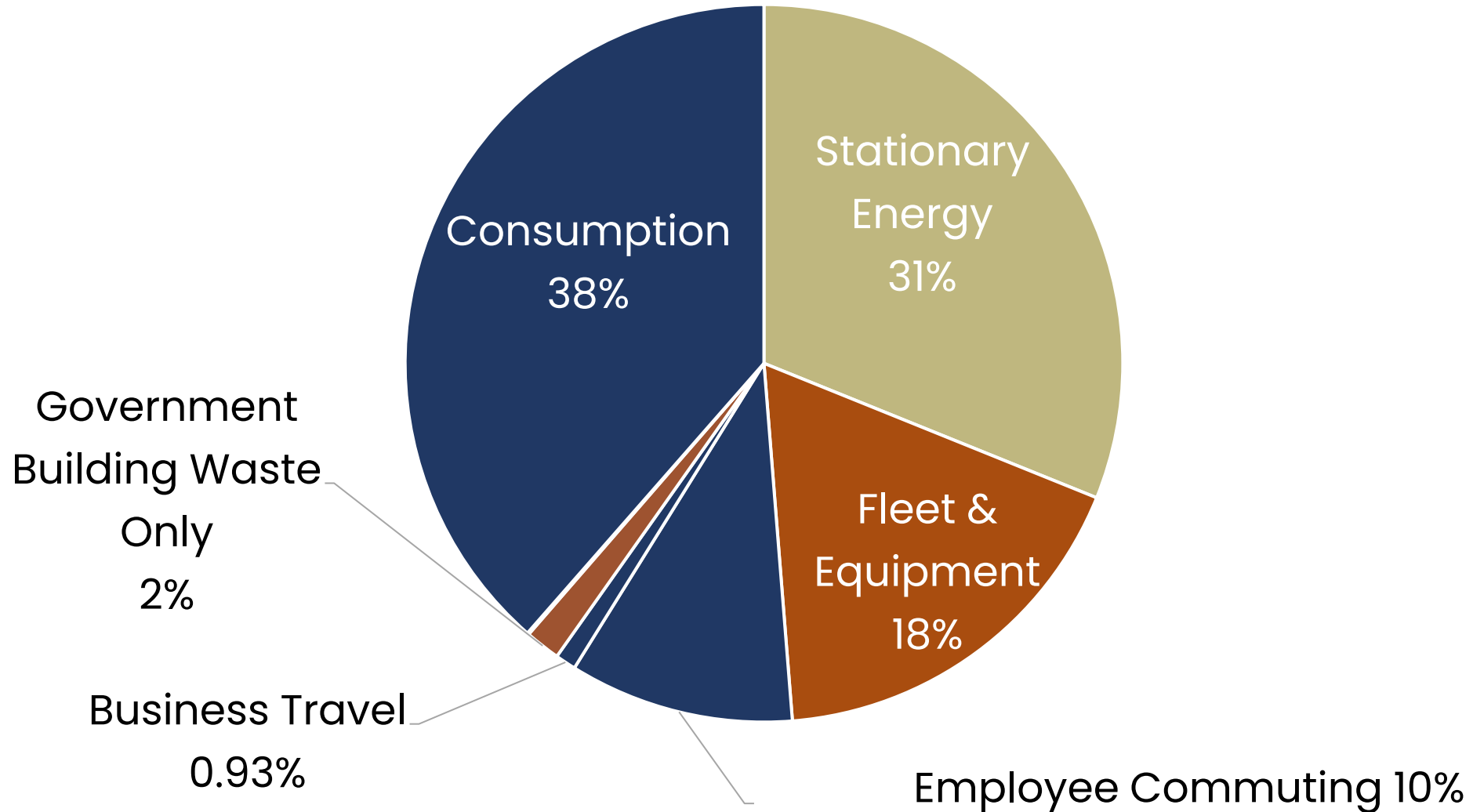



Consumption of Materials Operational Greenhouse Gas Emissions

Emission Source	Emissions (mt CO ₂ e)	% of Total GHG (non-landfill)
Asphalt and Concrete	7,683	24.4%
Food	4,160	13.2%
Computer Hardware	94	0.3%
Paper	153	0.5%
Fertilizer	24	0.1%
Consumption of Materials Total	12,114	38.5%



**Greenhouse gas emissions
by Source (mt CO₂e)
without
Landfill Waste or
Consumption Sources**

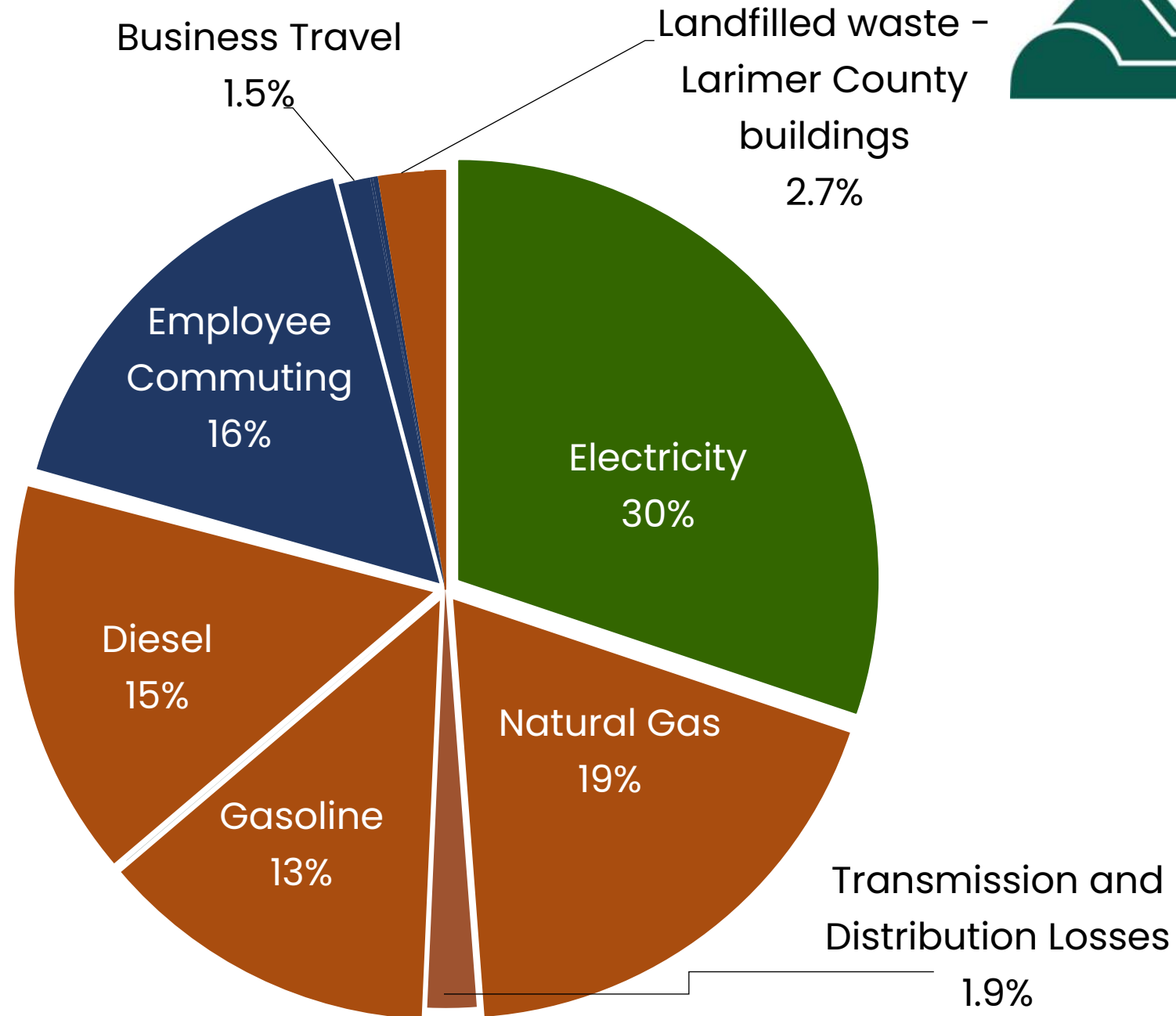



Larimer County Greenhouse Gas Operations Emissions Inventory comparison between 2010 and 2022 (without consumption data)

Source	2010 Emissions (mt CO ₂ e)	2022 Emissions (mt CO ₂ e)	% Change
Natural gas & propane	3,860	3,596	-7%
Building electricity	14,280	5,818	-59%
Fleet & equipment	6,075	5,538	-9%
Refrigerants	266	25	-91%
Landfilled waste	67,326	83,677	24%
Business travel	509	293	-42%
Comparable emissions total (mt CO₂e)	92,316	98,948	7%

INTERNAL CLIMATE ACTION, RESILIENCE, AND EDUCATION (ICARE) REPORT



ICARE Goals <i>IMPACTING</i> Operational GHG Emissions		
Built Environment, Waste, and Economy		
<div style="display: flex; gap: 10px;"> <div style="width: 20px; height: 20px; background-color: #c8e6c9; border: 1px solid black;"></div> <div style="width: 20px; height: 20px; background-color: #fff9c4; border: 1px solid black;"></div> <div style="width: 20px; height: 20px; background-color: #fff9c4; border: 1px solid black;"></div> </div> <div style="width: 20px; height: 20px; background-color: #43742d; margin-left: 10px;"></div>	Reduce County energy use 30% through enhancing energy efficiency and reduce GHG emissions through use of renewable energy sources by 2030.	
<div style="display: flex; gap: 10px;"> <div style="width: 20px; height: 20px; background-color: #c8e6c9; border: 1px solid black;"></div> <div style="width: 20px; height: 20px; background-color: #fff9c4; border: 1px solid black;"></div> <div style="width: 20px; height: 20px; background-color: #fff9c4; border: 1px solid black;"></div> </div> <div style="width: 20px; height: 20px; background-color: #c0504d; margin-left: 10px;"></div>	Build the infrastructure required to recycle, reuse and divert waste to achieve 40% waste diversion from the landfill by 2025 and 80% diversion by 2030.	
<div style="display: flex; gap: 10px;"> <div style="width: 20px; height: 20px; background-color: #c8e6c9; border: 1px solid black;"></div> <div style="width: 20px; height: 20px; background-color: #c8e6c9; border: 1px solid black; background-image: linear-gradient(to right, transparent 48%, #43742d 48% 52%, #43742d 52%); background-size: 4px 4px;"></div> <div style="width: 20px; height: 20px; background-color: #fff9c4; border: 1px solid black;"></div> </div> <div style="width: 20px; height: 20px; background-color: #1e355e; margin-left: 10px;"></div>	Establish guidance for the procurement of goods and services which are consistent with the strategies and goals outlined in this plan.	

 = Planning

 = In Progress

 = Completing

INTERNAL CLIMATE ACTION, RESILIENCE, AND EDUCATION (ICARE) REPORT



ICARE Goals IMPACTING Operational GHG Emissions



Mobility, Delivery of Goods, and Internet Services



Increase average miles per gallon of the County light-duty fleet by 20% through transition to alternative fuel vehicles, adoption of an idling policy and more fuel-efficient vehicles by 2030.



Reduce County employee miles traveled 20% by 2030 and increase the number of services that reduce resident vehicle miles traveled.

 = Planning

 = In Progress

 = Completing

INTERNAL CLIMATE ACTION, RESILIENCE, AND EDUCATION (ICARE) REPORT



ICARE Goals <i>Supplementing GHG Related Goals</i>	
Built Environment, Waste, and Economy	
<input type="checkbox"/> <input checked="" type="checkbox"/> <input type="checkbox"/>	Increase share of industry mix to include more renewable energy, energy efficiency and greenhouse gas reduction firms in the region.
Mobility, Delivery of Goods, and Internet Services	
<input type="checkbox"/> <input checked="" type="checkbox"/> <input type="checkbox"/>	Increase regional paved trails 50% by 2043. Increase EV Infrastructure in unincorporated Larimer County.

= Planning

= In Progress

= Completing

INTERNAL CLIMATE ACTION, RESILIENCE, AND EDUCATION (ICARE) REPORT



ICARE Goals

Supplementing GHG Related Goals



Natural Environment, Water and Agriculture

<input type="checkbox"/>	<input checked="" type="checkbox"/>	<input type="checkbox"/>	Reduce average annual irrigation water 20% by 2027.
<input type="checkbox"/>	<input checked="" type="checkbox"/>	<input type="checkbox"/>	Conserve 74,108 acres of open space properties within Larimer County to protect habitats and preserve biodiversity by 2043.
Wellbeing and Resilience			
<input type="checkbox"/>	<input checked="" type="checkbox"/>	<input type="checkbox"/>	Work with local food producers and distributors to increase access to sustainable and locally produced food sources.
<input type="checkbox"/>	<input checked="" type="checkbox"/>	<input type="checkbox"/>	Increase employee and resident resilience by informing and incentivizing actions that promote improved air quality.
<input type="checkbox"/>	<input checked="" type="checkbox"/>	<input type="checkbox"/>	Streamline incentives and lead proactive hazard mitigation and disaster avoidance by implementing 3 mitigation or resilience projects with at least 3 community partners annually.

= Planning

= In Progress

= Completing



ICARE Leadership Accomplishments

- Colorado Communities for Climate Action (CC4CA)
- Government Equity Assets and Readiness Self-Assessment

Strategies to engage in community driven climate equity projects	0-25	26-50	51-75	76-100+
	Relationship Building	Inclusive Access	Culture Shift	Power Shift

- Employee Sustainability Awareness Team
 - Sustainability Newsletter Launch
 - Recycling Center Tour
 - E-Waste Drive